

DESCRIPTION SUPPLIED:

P O BOX 572 HEBRON ILLINOIS 60634

SHEET 1 OF 1

PLAT OF SURVEY

SCALE 1" = 20'

Lot Eleven (11) in Block Two (2) in WISE'S SUBDIVISION of Lots Fourteen (14) and Fifteen (15) in Block Seven (7) of Citizens Addition to the Village of Sharon, being a Subdivision of part of the North East One-quarter (1/4) of Section Thirty-three (33), in Township One (1) North, Range Fifteen (15) East, in the Village of Sharon.

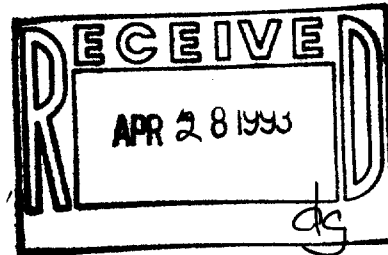
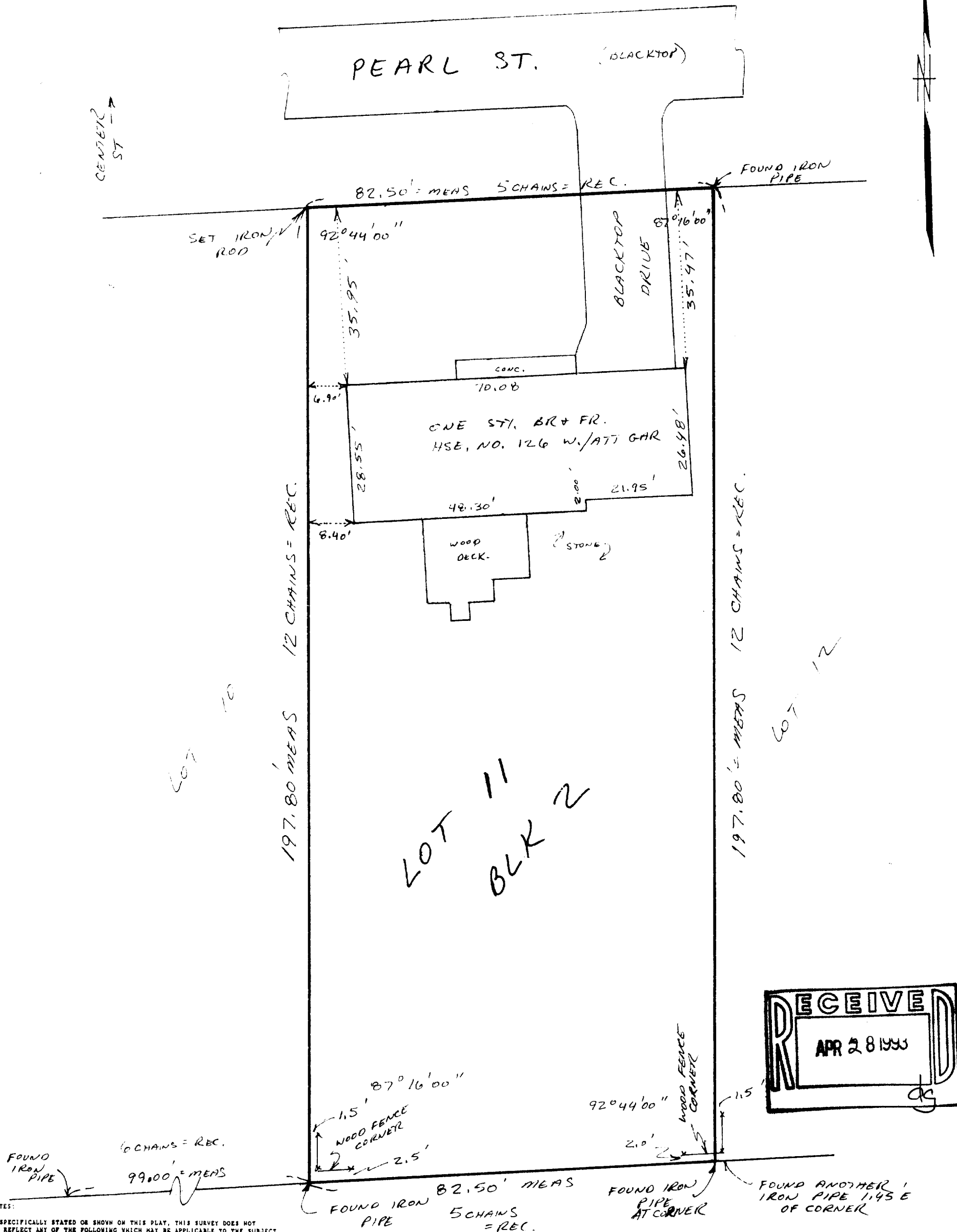

SURVEYOR'S NOTES:

* EXCEPT AS SPECIFICALLY STATED OR SHOWN ON THIS PLAT, THIS SURVEY DOES NOT PURPORT TO REFLECT ANY OF THE FOLLOWING WHICH MAY BE APPLICABLE TO THE SUBJECT PROPERTY: EASEMENTS OTHER THAN POSSIBLE EASEMENTS WHICH WERE READILY VISIBLE AT THE TIME THE SURVEY WAS MADE; BUILDING SETBACK LINES; RESTRICTIVE COVENANTS; SUBDIVISION RESTRICTIONS; ZONING OR OTHER LAND USE REGULATIONS, AND ANY OTHER FACTS WHICH AN ACCURATE AND CURRENT TITLE SEARCH MAY DISCLOSE.

* SURVEY IS VALID ONLY IF PRINT HAS EMBOSSED SEAL ON IT.

* NO STATEMENT IS MADE CONCERNING SUBSURFACE CONDITIONS, OR THE EXISTENCE OF UNDERGROUND OR OVERHEAD CONTAINERS OR FACILITIES WHICH MAY AFFECT THE USE OR DEVELOPMENT OF THIS TRACT.

* THE DOCUMENTS OF RECORD WHICH WERE REVIEWED AND CONSIDERED AS PART OF THIS SURVEY ARE NOTED HEREON. ONLY DOCUMENTS NOTED HEREON WERE SUPPLIED TO THE SURVEYOR.

* ON RECEIPT OF THIS SURVEY AND YOUR INSPECTION OF THE SURVEY MARKERS, REPORT ANY APPARENT DISCREPANCY TO THE SURVEYOR IMMEDIATELY.

STATE OF ILLINOIS)
COUNTY OF MCHEERY)

I HEREBY STATE THAT I HAVE SURVEYED THE PROPERTY DESCRIBED HEREON AS SHOWN AND NOTED ON THE PLAT HEREON DRAWN.

DATE

10-09-92

Ken Vanagas

SURVEYED FOR: GLEN QUADE

KENNETH B. VANAGAS
PROFESSIONAL LAND SURVEYOR
ILLINOIS NO. 2432 WISCONSIN NO. 1420